Welcome to our 2022 AGM

1. Welcome
2. Minutes of the 2020 AGM (Matters arising)
3. Chair's report
4. Treasurer's report;
5. Election/re-election of charity trustees
6. AOB

Chair's Report 21/22

Strathpeffer Residents' Association

The PatMunro Foundation
Supporting our communities

Foundation Scotland

eDF renewables

Delivered by BIG FUND

HIE Highlands and Islands Enterprise

Funded by The Scottish Government

Place Based Investment Programme

HHA

Delivered by COMMUNITY FUND

EB SCOTLAND

Town Centre Fund

Mackenzie New
York Villa Trust

Strathpeffer community park

@strathpeffercommunitypark

www.strathpeffercommunitypark.org

DELIVERED BY STRATHPEFFER RESIDENTS ASSOCIATION SC046287

Drainage

The year started off with the completion of our drainage works and integration with a firm base for our future childrens' play park. The big drainage ditch prevents flooding downstream, cleans the water and provides a great home for wildlife.

Rejuvenated play area

While we prepare for our new play park we've installed some temporary play equipment in the old play area. Our local **Forest and Land Scotland** friends donated timber for volunteers to make balance beams and stepping logs. **Dingwall Tyres** donated some large tyres. **Cromartie Sawmill** donated timber for our volunteers to build a picnic bench and **WoodBlox** kindly donated a bend. Thanks to all and it's great to see how well used the space is now. More about our play development on our website.

Strathpeffer community park

@strathpeffercommunitypark

www.strathpeffercommunitypark.org

DELIVERED BY STRATHPEFFER RESIDENTS ASSOCIATION SC046287

Strathpeffer community park

@strathpeffercommunitypark

www.strathpeffercommunitypark.org

DELIVERED BY STRATHPEFFER RESIDENTS ASSOCIATION SC046287

Park shed

We received a grant from the EDF Corriemoillie Windfarm Fund (Foundation Scotland) that allowed us to purchase a tool shed. Thanks to all the volunteers for helping us get it on-site and installed. Having a secure place to keep our equipment has made the park so much easier to manage.

Strathpeffer community park

@strathpeffercommunitypark

www.strathpeffercommunitypark.org

DELIVERED BY STRATHPEFFER RESIDENTS ASSOCIATION SC046287

Nature

We've done lots to improve the amount of nature in the park and were grateful for a grant from the Highland Council's Nature Restoration Fund that contributed to machinery and seeds to help establish more wild flowers. More about our nature plan on our website.

Strathpeffer community park

@strathpeffercommunitypark

www.strathpeffercommunitypark.org

DELIVERED BY STRATHPEFFER RESIDENTS ASSOCIATION SC046287

Native woodland

Continuing our nature theme, we received free native trees from the TCV and Woodland Trust. Planting them was a great team effort with help from P5 and our local cub pack.

Community Orchard

Our Nature Restoration Fund grand also paid for the first part of our community orchard. This will be a wonderful resource for teaching and local fresh fruit. We've focussed on heritage varieties, including the very local Coul Blush. More details on our website.

Strathpeffer community park

@strathpeffercommunitypark

www.strathpeffercommunitypark.org

DELIVERED BY STRATHPEFFER RESIDENTS ASSOCIATION SC046287

Strathpeffer community park

@strathpeffercommunitypark

www.strathpeffercommunitypark.org

DELIVERED BY STRATHPEFFER RESIDENTS ASSOCIATION SC046287

Socialising and learning in the woods

Our small woodland has become a really great social and learning hub. We have provided benches that the school have been using for outdoor lessons and a beautiful fire-pit for social events.

Strathpeffer community park

@strathpeffercommunitypark

www.strathpeffercommunitypark.org

DELIVERED BY STRATHPEFFER RESIDENTS ASSOCIATION SC046287

Bike zone

While we have plans for a proper cycle pump track, volunteers have been hard at work creating a small informal cycle track. It's been a great success and is accessible to all levels from balance bikes to full-suspension mountain bikes. More on our bike zone.

Strathpeffer community park

@strathpeffercommunitypark

www.strathpeffercommunitypark.org

DELIVERED BY STRATHPEFFER RESIDENTS ASSOCIATION SC046287

More picnic benches

We've recently purchased a couple more picnic benches. We hope you enjoy using them!

Strathpeffer community park

@strathpeffercommunitypark

www.strathpeffercommunitypark.org

DELIVERED BY STRATHPEFFER RESIDENTS ASSOCIATION SC046287

Paths

We are delighted with our new all-ability path network which will make the park much more accessible to everyone. Many thanks to our funders (Mackenzie New York Villa Trust, EDF Corriemoillie Windfarm and the Place-based Investment Programme)

Strathpeffer community park

@strathpeffercommunitypark

www.strathpeffercommunitypark.org

This plan shows what we've done and are working towards, as well as how we plan to manage various areas

Strathpeffer community park

@strathpeffercommunitypark

www.strathpeffercommunitypark.org

DELIVERED BY STRATHPEFFER RESIDENTS ASSOCIATION SCO46287

Volunteering

- Litter picking
- Scrub management
- Events
- Hedge cutting
- Advice

The park project wouldn't be possible without a huge amount of support and volunteering effort from across our community. THANK YOU to everyone involved so far, and get in touch if you would like to help.

Strathpeffer community park

@strathpeffercommunitypark

www.strathpeffercommunitypark.org

DELIVERED BY STRATHPEFFER RESIDENTS ASSOCIATION SCO46287

Local Fundraising

- Dr Bike session from Highland Bike Academy
- Christmas raffle
- Halloween disco
- Sunday carvery

Our volunteers have run a number of successful fundraising events over the year. The money raised is really important so thank you to everyone who has attended and donated money!

Donations

easyfundraising
feel good shopping

If every member used this for £100 of online shopping each year we'd raise a minimum of £225 at no cost.

Please encourage friends and family to sign up, install app or plug-in.

amazon.co.uk John Lewis ebay
Booking.com Argos Expedia.co.uk
next DEBENHAMS M&S EST. 1884
Sainsbury's asos discover fashion online moonpig
JUST EAT SCREWFIX Viking
Boden GAP sky trainline

www.strathpeffercommunitypark.org/easyfundraising

Website revamp

www.strathpeffercommunitypark.org

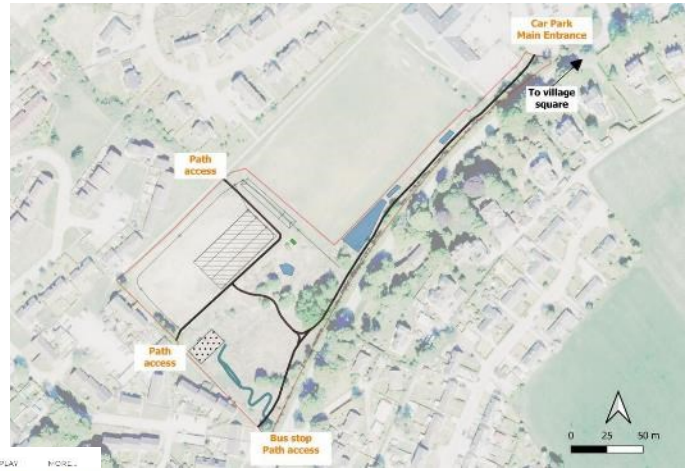

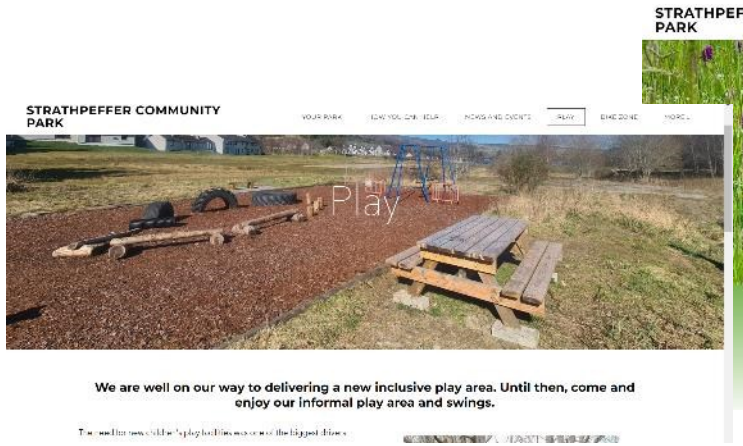

Our project website has been re-vamped so please have a read to find out more.

Thank you

- Fellow trustees
- Volunteer group
- Lori MacGregor
- Graham Sullivan and Sheila Maher
- Bruce Brebner
- Corine Scott
- Victoria Millar
- Ron Macaulay
- Strathpeffer Primary School

- Mackenzie New York Villar Trust
- Corriemoille
- EB Scotland
- EDF Renewables Corriemoillie Strathpeffer Community Fund
- Place Based Investment Programme
- Town Centre Fund

This is Dave Genney's fourth and final AGM as Chair and he would like to thank the SRA Board (past and present) and everyone who has helped achieve so much over the last four years. Gavin Scott is the new Chair and Dave wishes him every success!

Our treasurer, Jane Stewart, presented the 21/22 annual accounts. They can be viewed here.

Treasurer's Report 21/22

Strathpeffer Residents' Association

Accounting period: 1 April 2021 – 31 March 2022

Election/re-election of charity trustees

1. Dave Genney (Chair)
2. Mac Macdonald (Vice-chair)
3. Jane Stewart (Treasurer)
4. Gavin Scott (Secretary)
5. Karen Abbot
6. Ruthe McPherson
7. Amy Learmont (Retired) - Vacant
8. Steven Sim (Retired) - Vacant
9. Stuart Kennedy (Retired) - Vacant

Finally, we re-elected/elected our new SRA board and thanked those who have retired over the year.